

ANNUAL REPORT 2022



ST. FRANCIS HOUSE

Compassion • Giving • Hope

OUR TEAM

*"We are so blessed. It seems that whenever we are in need,
a volunteer appears at our door with just the right skills."*

— Sister Pat

STAFF

Sister Pat Michaellek

Executive Director

Laura Anderson

Director of Programs

Patty Summers

Director of Development and Marketing

Stephanie Weaver

Clothing Bank Manager

Sherrie Martens

The Nook Manager

BOARD OF DIRECTORS

Amy Pierson (Board Chair)

David Tobar (Vice Chair)

Carrie Munson (Treasurer)

Kirsten Bolden (Secretary)

Laine Ducote

Katie Hendricks

Christian McClung

Jerome O'Leary

Doug Olmstead

Tracey Pidge

Morgan Shinstine

Lauralee Whitney



OUR MISSION

We are a center of compassionate presence and service
that offers hope and eases the hardships of those in need in East Pierce County.

All services are provided free of charge.

A MESSAGE FROM OUR EXECUTIVE DIRECTOR AND BOARD CHAIRPERSON

Being held in safe and caring hands is important. It offers a sense of security and fosters the hope that everything is going to be all right. It gives one the courage to strike out and try something new. It is a gift from those who have more than enough to those who don't yet have quite enough.

This image of being held in safe hands speaks profoundly of the mission of St. Francis House. Since 1974, we have offered caring hands to our neighbors in need of hope and practical help. This has proven to be a blessing to both the giver and the receiver and, within it all, God's holy activity has been at work in our community.

The year 2022 has given witness to this activity. From Zoe's grandmother, whose story can be found within these pages, to the single mom in need of rental assistance, to the unhoused neighbor in need of dry socks and a kind word, to the worried dad in search of sustainable employment, our programs have wrapped around our clients like warm, safe hands.

After two years of COVID-induced isolation, a gradual but steady increase in our client census marked the last six months of 2022. Our emergency assistance program pivoted to meet the needs of clients whose rent and utility fees had tripled during the pandemic. Our clothing bank distributed 211,929 items, impacting over 21,300 individual lives. Each of our supplementary programs grew in the scope of their outreach. Through it all, we were blessed by the generosity of our donors whose gifts of items and dollars kept us safely afloat.

The updating of our strategic plan began in the latter half of 2022 and continues into 2023. It has caused us to reflect with gratitude upon the long journey of the past 48 years. Trusting that St. Francis House will continue to be held in the safety of God's hands, we have entered into this planning process with a sense of faith and excitement over the journey that lies ahead. By the end of 2022, we were standing on tiptoe, waiting to see where the future will bring us. Wherever that may be, the safe and caring hands of St. Francis House will continue to be extended to those in need in our community!



Sister Patricia Michalek
Executive Director



Amy Pierson
Board Chairperson

ZOE'S GRANDMA

Lola was overwhelmed when she arrived at St. Francis House. “How could he do this?” she kept saying to the intake volunteer. After her son had made a series of bad decisions, his children had been taken away from him. Lola, in her late sixties, now had custody of her five grandchildren aged 5 to 13. “I don’t even know what to do or where to start finding help”, Lola worried.

Having lived comfortably in a small home with her husband, Lola now realized that they didn’t have enough to sustain their new family of seven. “CPS dropped the kids off on my doorstep

without anything,” she said. “I don’t want anything for myself. I just need help with clothing for the kids.”

Bright-eyed and cheerful, her five-year-old granddaughter accompanied her. Zoe followed her grandmother around the Clothing Bank and then squealed with delight when she came upon the perfect Easter bunny in the toy section! She hugged it tight while her grandmother shopped.

As Lola waited at the check-out counter, a volunteer told her about a large supply of food given by a generous donor. It was to be given to one family; would this help her? Stunned by the offer, Lola nodded. “That would be so helpful to our family. Thank you for thinking of us!”

Box by box, the volunteers loaded the food into her car. Amazed at the amount, Lola asked, “All of this? Really? Tell me who can I thank for this wonderful gift!” Respecting the donor’s privacy, the volunteers suggested that she send a thank you note to St. Francis House; it would then be passed on to the donor.

Lola's tearful smile was one of relief and gratitude as she tucked Zoe and her new bunny into the car. “Maybe things will turn out better than I thought,” she said as she waved goodbye and drove off. ❤️



PROGRAM IMPACT

CLOTHING BANK

21,329

individuals impacted

8,318

visits

211,929

items distributed

825

individuals/families
registered and shopped
for the first time

EMERGENCY ASSISTANCE

113 families

received rent or utilities support that
kept them housed and warm in their homes

117 households

received gas or transportation
support that helped them get to their
jobs, interviews, or doctor visits

4,149 households

Had the opportunity to use
the emergency food pantry

SEASONAL

955 students

received school supplies

1,327 children

received new Christmas toys

86 households

were adopted through our
Christmas family adoption program

FOOD PANTRY

39,700

food items were distributed

VOLUNTEER HOURS

7,004 hours

working in the clothing bank, client
registration, administration,
fundraising, and The Nook

2022 FINANCIALS-INCOME

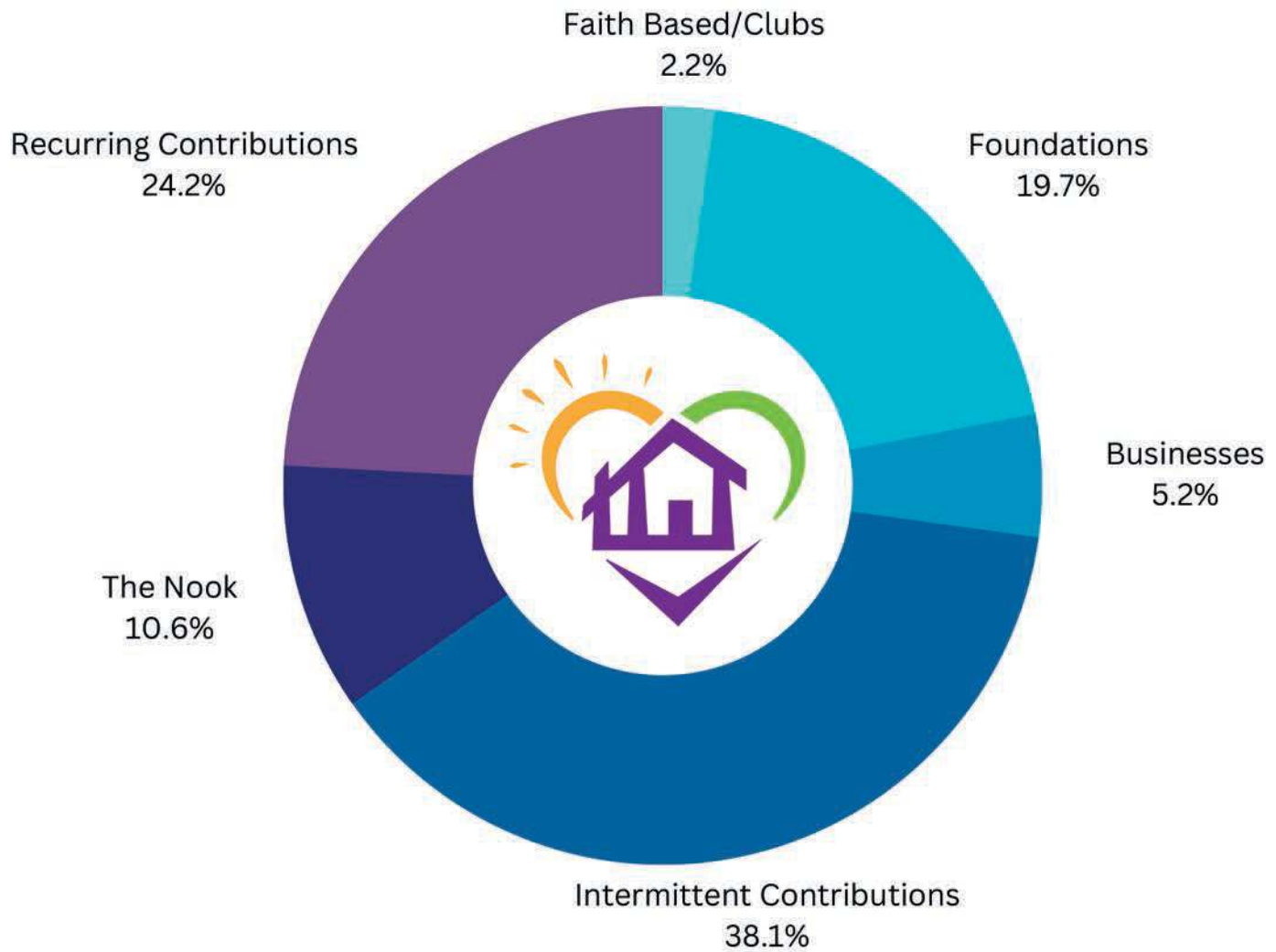

2022 FINANCIALS-EXPENSES

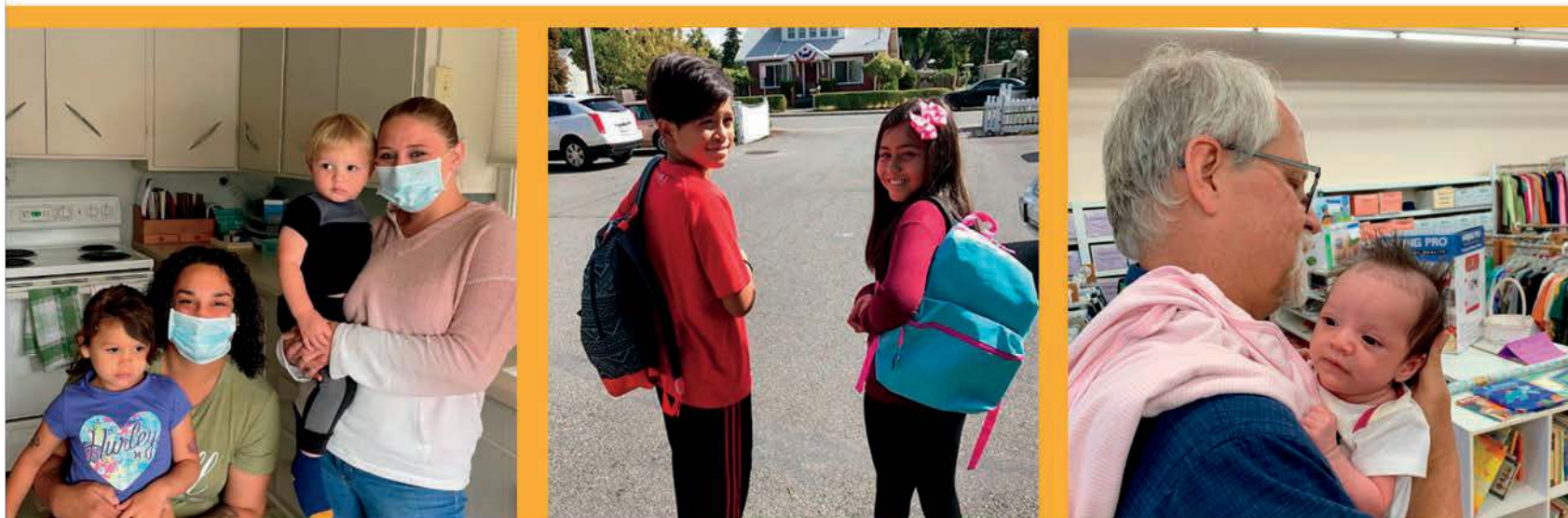
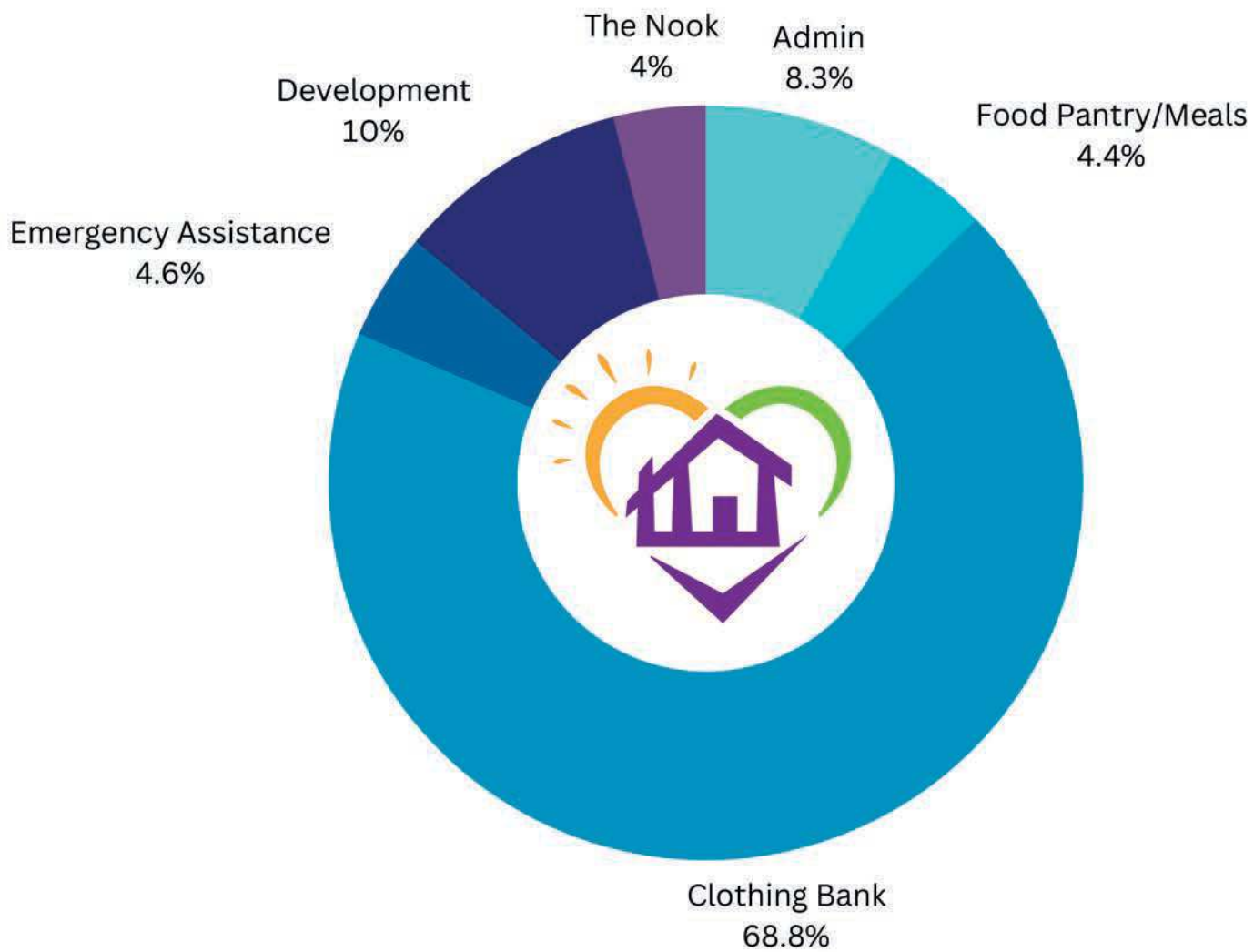

WITH GRATITUDE

GIFTS FROM THE HEART

\$2,500-\$5,000

Bell Lumber and Pole | Peter and Kim Cacace | Peg DeTurk | Loretta Dobias | George and Karolyn Ghosn | Jeff and Carolyn Graham | John and Sophia Hall | Janina Hansen | Melvin and Edna Kelso | Patty Klos-Ozanich | Mary Kohli | Alex Malaspina | John and Patricia Meier | Charles and Frances Noll | Nancy Polich | Dick and Mary Kay Randall | Mark and Lori Reiman | Neal and Mary Shonnard | Jerome and Shirley Soler | Shannon Sweet | Dennis Swenson | Rob Towers and Jodi Fetters | Chuck and Lauralee Whitney

\$5,001-\$10,000

Debi Gregory | Ashton Pearson | Frank Polich | Travis Van Duyn | Steve and Charlotte Vassey

Over \$10,000

Rusty Bradeen Trucking | Sharon Coleman | Matt and Chere' Fields | Jamie and Honnalora Garza | James and Barbara Gepert-Chaffeur | John and Carol Loidhamer | Korum for Kids Foundation

FOUNDATIONS

Bank of America Charitable Foundation
Boeing Employees Community Fund
Charis Fund
The Durkan Family Charitable Fund
The Florence B. Kilworth Foundation
Forest Foundation
The Gottfried and Mary Fuchs Foundation
KeyBank Corporate Foundation
Korum For Kids Foundation
Lucky Seven Foundation
The Marco J. Heidner Foundation
Medina Foundation
Multicare
Nisqually Charitable Grants

The Norcliffe Foundation
Pacific Life Foundation
Puget Sound Energy Foundation
Puyallup Kiwanis Foundation
Puyallup Tribe of Indians
Sisters of Saint Francis Foundation
Starbucks Foundation
Tulalip Tribes Charitable Contributions
Union Pacific Foundation
William Kilworth Foundation
Windows of Hope Foundation/The Gary
and Carol Milgard Family Foundation
Woodworth Family Foundation

COMMUNITY AND FAITH-BASED ORGANIZATIONS

All Saints Community Services
Bethany Baptist Church
Catholic Women's Club
Christ Episcopal Church of Puyallup
Daffodil Valley Kiwanis Club
Faith Covenant Church of Sumner
First Christian Church of Puyallup
Kiwanis Club of Puyallup
Knights of Columbus 1629

Living Word Lutheran Church
Network For Good
Pierce County Mustang Club
Pilgrim Lutheran Church
Poverello Fraternity
Puyallup Main Street Association
Puyallup United Methodist Women
Puyallup Valley Lions Club

Shepherd of the Hill
Presbyterian Church
St. Frances Cabrini Fraternity
United Way of Pierce County
Unity Church of Edgewood
Unity of South Sound
Yesterday's Chevelle & El
Camino Car Club



The Nook - Charity Boutique is operated by St. Francis House and staffed by volunteers. The Nook opened in November 2012. It offers many "high-end" items that St. Francis House receives throughout the year that its clients don't typically need.

Proceeds from selling these items at The Nook go directly back to support the Clothing Bank Program.

MIRACLE MAKERS SOCIETY RECURRING CONTRIBUTIONS

1st Security Bank
Scott and Susan Adams-Provost
Robert and Peggy Alston
Sheri Anderson
Betty Apfel
Kim Arnone
Wanda Bagley
Lowell Baird
Gary and Mary Baldridge
Allen and Candus Barnum
Curt and Heather Bartkowski
Eric Benson
Bobbi Bentley
Peggy Berkaana
Cindy Bradeen
Sheryll Brady
Daniel and Summer Briggs
Patricia Bustruck
Peter and Kim Cacace
KellyJo Cane
Gregory Cannon
Paul and Bev Cascio
Steve and Barbara Causseaux
Gerald and Pam Cavenee
Momentum Chiropractic
Genesis Chiropractic Clinic
Tim and Debbie Churchill
Anthony and Phyllis Ciocca
Lisa M. Clinton
Cynthia Clough
Sharon Coleman
Mariano and Yolanda Corpuz
Matthew L. Creley

Kay B. Davis
Jim and Anna DeFoe
Greg and Trish Dimmitt
Gary and Beatrice Doty
Greg and Linda Drury
Joyce Dunn
Jamie and Alynne Durkan
Jennifer Durkan
Burt and Chris Ellison
Judy Erpelding
Mary Erskine
Jeanine Eshpeter
Dillon Eugenio
Philip and Taffy Federle
Matt and Cheré Fields
Mary Fierke
Thomas Folk
John and Patty Fradet
Raymond and Barbara Frye
James and Susan Gardner
Carole Geis
Marian Gerard
Joseph and Diane Giuseffi
Spencer and Elle Gray
Susan Guidetti
Zach and Katie Hamilton
Shyanne Haney
Stephen Harrington
Neil and Normajean Hedman
Gary and Becky Hoff
Michelle Holden
Charlene Huttenlocker
Sharon Inman

Randal and Karen Jacobs
Richard Jobst
James Johnson
Will and Kelly Johnson
Wild Jones and Dyann Lyon
David and Lisa Jorgensen
Donnie Juntunen
Jack and Roberta Jwayad
Jerry and Joyce Keller
Jay and Ruth Kennon
Grant and Lisa Killmer
Dan and Mary Knoll
Rob Koehne and Celena Kathan
Maureen Kramer
Guhun Kwon
Gary and Jana Lancaster-White
Paul and Ruth Landers
Rosa Lankford
Ferol Latham
Matthew and Kerry Liebl
Lawrence and Maureen Lucken
Deanne Luedeke
Tiffany Lundeen
Leona Lytle-Qualey
Alex Malaspina
Madeline Malmgren
Johnny and Pat Marchesini
Sherrie Martens
Sharon Mattson
Don and Leona Matz
Andre and Renee McClain
Lorna McCormick
Charlin McCue

MIRACLE MAKERS SOCIETY RECURRING CONTRIBUTIONS

John McGrath
Thomas and Nancy McLraith
Tim and Kari Carson-Mellema
Penny Melton
David and Beth Meshke
Richard and Gwen Michalek
Jennifer Milke
Sister Pat Millen
Mike Miller
Wanda Miller
Katrina Moreland
John Moyer
Leroy and Gayle Mudd
Carmen Murphy
Nancy Nickelson
Wendy Noel
Charles and Frances Noll
James and Diana Noviello
Dale and Terri Olson
Olympic Landscape
Lynette O'Neill
Margaret O'Neill
Ellen Orndorff
Scott and Merry Pantaleo
Janet Parker
Jo Anne Partlow
Terry and Debbie Jo Patnode
Wayne and Kathy Perrault
Bill and Sherrie Peterson
John and Cosette Pfaff
Tracey Pidge
Brandon and Amy Pierson
Frank Polich

Nancy Polich
Maura Pope
Keith and Joanne Porter
Shannon Prichard
Ted and Toni Pursley
Renee Quiett
Luke Rambo
Dick and Mary Kay Randall
Kathleen Riley
Chris and Cynthia Roberts
Joseph and Janelle Romero
Bonita Ross
Steven and Patricia Rossignol
Robert and Linda Saarela
Thomas Salacka
Anna Sattler
Daniel J. Schneller, M.D.
Danielle Shadlow
Maureen Shea
Gary and Beverly Shilling
Patricia Skommesa
Jerome Soler
Terri Soliz
Sandra Spane
John and Jill Starks
Phillip and Virginia Steves
Albert and Rebecca Sullivan
Ron and Patty Summers
Susan K. Suter
Dennis Swenson
Janet Taggart
Mark and Laurene Temple
Andrea Thayer

Christine Thompson
David Thompson
David and Janel Tobar
James and Jackie Tompkins
Cathy Torgerson
Tom and Rosanne Trunk
Ilya and Nina Tulbya
David and Synnove Turner
Jack and Patricia Turner
Lynnette Turner
Nadia Van Atter
Todd and Kim Van Cise
Donny and Stacy Van Horne
Timothy and Jennifer Van Hulle
Marcus Vassey
Dan and Beverly Villwock
Erika Vinyard
Dolores Vitzthum
Georgette Volpe-Leeds
Tom Walrath, Jr.
Mike Wark
Marty and Janet Warr
Patricia White
Bernice Whitney
Joan M. Williamson
Shellie Willis
David and Lois Wilson
Ned Witting
William and Sandra Yahn
Katie Zech
Suzanne Zech

Thank You!

To Our Business Partners

LEGACY PARTNERS



MISSION PARTNER



MURREY'S
WASTE CONNECTIONS
Connect with the Future®

IMPACT PARTNERS



1ST SECURITY BANK

PATRON PARTNERS

